

Revised Plan
 C. No. 13.1.24/1974/2001
 Asst. Secretary
 P.A. 1/15/16
 A.P. D.P.

AS ON SITE 148.80
 AS PER FMB 152.00

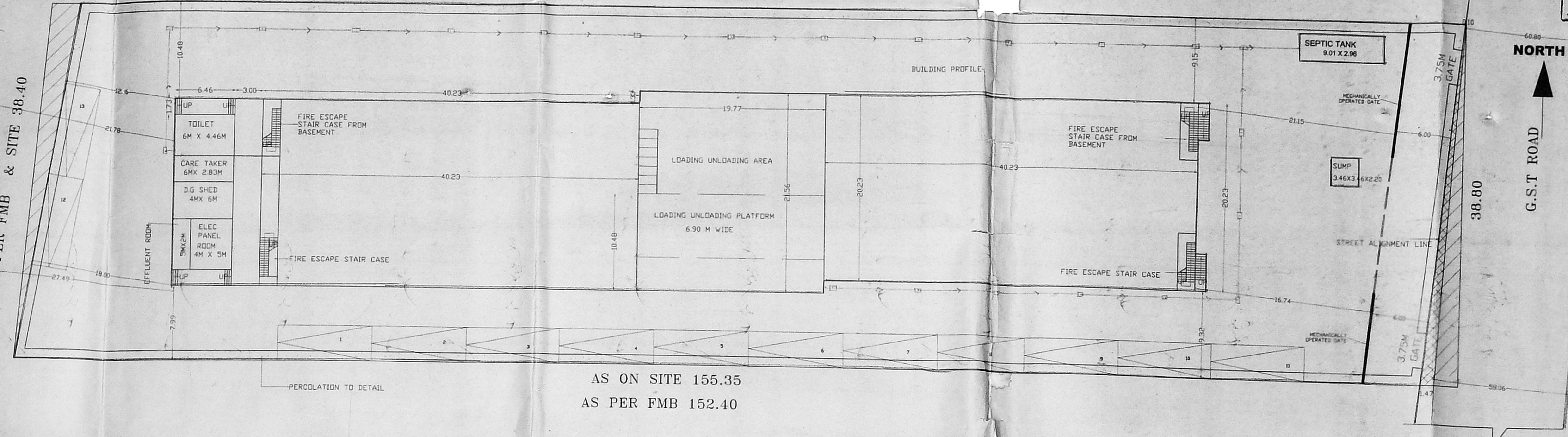

AS ON SITE 155.35
 AS PER FMB 152.40

SITE PLAN (SCALE 1:200)

AREA STATEMENT :

TOTAL AREA OF THE PLOT (AS PER SH-T) 5635.07 M²
 F.S.I PERMISSIBLE - 1.5
 PERMISSIBLE BUILT UP AREA (AS PER F.S.I) 8452.60 M²
 PERMISSIBLE PLINTH AREA - 39426.33 SFT (3662.79) M²

PROPOSED GROUND FLOOR AREA (TO BE COUNTED) 1781.21 M²
 PROPOSED FIRST FLOOR AREA 432.26 M²
 PROPOSED SECOND FLOOR AREA 2050.06 M²
 PROPOSED BASEMENT FLOOR AREA (TO BE COUNTED) 1684.21 M²
 TOTAL PROPOSED BUILT UP AREA 5947.74 M²
 TOTAL F.S.I CONSUMED 0.70

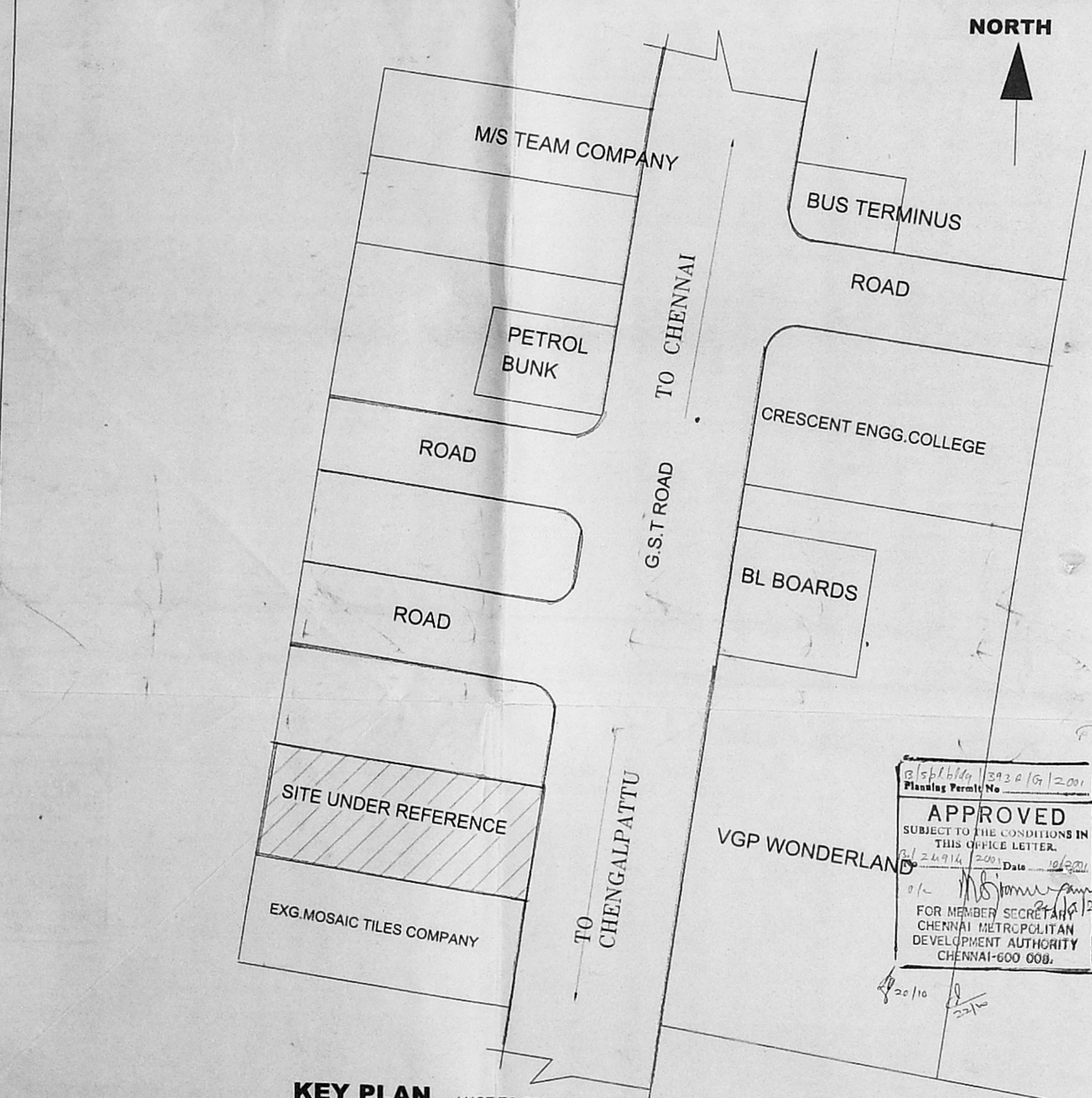

KEY PLAN (NOT TO SCALE)

APPROVED
 SUBJECT TO THE CONDITIONS IN THIS OFFICE LETTER.
 24/11/2011 Date
 FOR MEMBER SECRETARY
 CHENNAI METROPOLITAN
 DEVELOPMENT AUTHORITY
 CHENNAI-600 008.

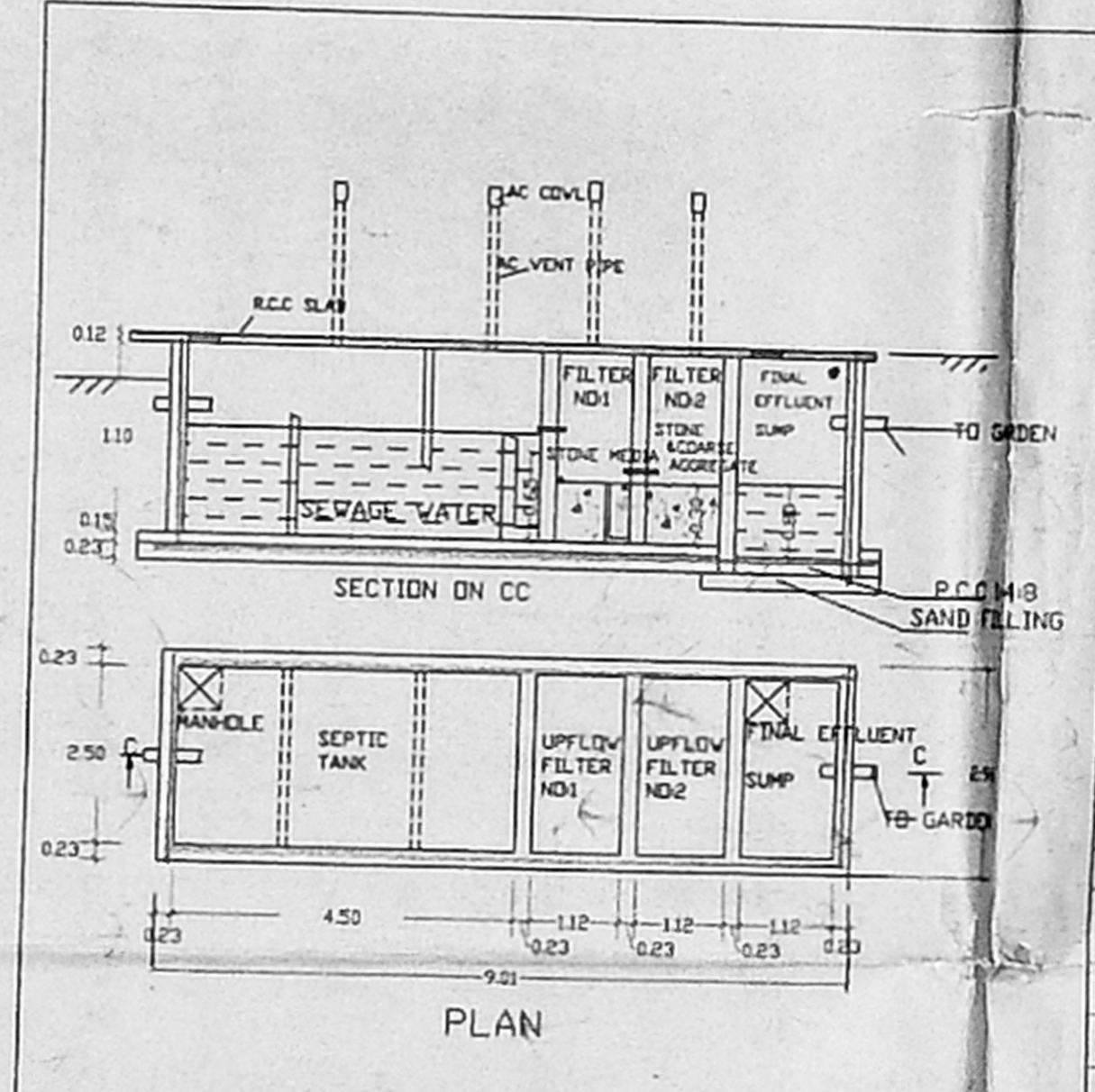

DESIGN OF SEPTIC TANK WITH UPFLOW FILTER SYSTEM

NO. OF DWELLINGS (ASSUMED) - 10 NOS
 NO. OF USERS - 10 X 5 = 50 PERSONS
 ASSUME A STANDARD 2 NOS OF FIXTURE UNIT PER DWELLING 10 X 2 = 20
 TOTAL NOS OF FIXTURE UNIT
 ASSUME A PEAKING FACTOR OF 6L PM/ FIXTURE UNIT 20 X 6 = 120

SEPTIC TANK
 SURFACE AREA REQUIRED FOR THE SEPTIC TANK - 120 X 0.92 = 110.4 M²
 VOLUME OF FREE BOARD - 11.04 X 0.80 = 8.83 M³
 VOLUME OF SEDIMENTATION - 11.04 X 3 = 33.12 M³
 VOLUME OF SLUDGE - 50 X 365 X 0.0002 = 3.65 M³
 TOTAL VOLUME OF SEPTIC TANK = 12 M³
 AREA OF THE SEPTIC TANK = 12.00 (4.80 X 2.50)
 DEPTH OF SEPTIC TANK 12/12 = 1.00M
 BUT WE ARE PROVIDING DEPTH AS = 1.10M
 SIZE OF SEPTIC TANK - 4.80 X 2.50 X 1.10M

UPFLOW FILTER
 CAPACITY FOR 50 USERS - 50 X 0.045 = 2.25 M³ (PEAK GRAVITY)
 DEPTH ASSUMED = 0.80M (MINIMUM)
 AREA OF FINAL EFFLUENT SLUMP = 2.25/0.80 = 2.81 M²
 FINAL EFFLUENT SLUMP - 1.12 X 2.50 X 0.80
 SIZE OF UPFLOW FILTER ND1 = 1.12 X 2.50 X 2.81
 SIZE OF UPFLOW FILTER ND2 = 1.12 X 2.50 X 2.81

SCHEDULE OF DOORS & WINDOWS

TYPE	WIDTH	HEIGHT	SILL	LINTEL	NOS	DESCRIPTION
D5	800	2200	--	2200	1	SOLID CORE FLUSH DOOR
D6	900	2200	--	2200	1	SOLID CORE FLUSH DOOR
W1	2000	1200	1000	2200	2	ALUMINIUM SLIDING SHUTTER
W3	1500	1200	1000	2200	1	ALUMINIUM SLIDING SHUTTER
W4	1220	1200	1000	2200	1	ALUMINIUM SLIDING SHUTTER
V1	1500	600	1950	2550	3	VENTILATOR WITH FIXED LOUVER

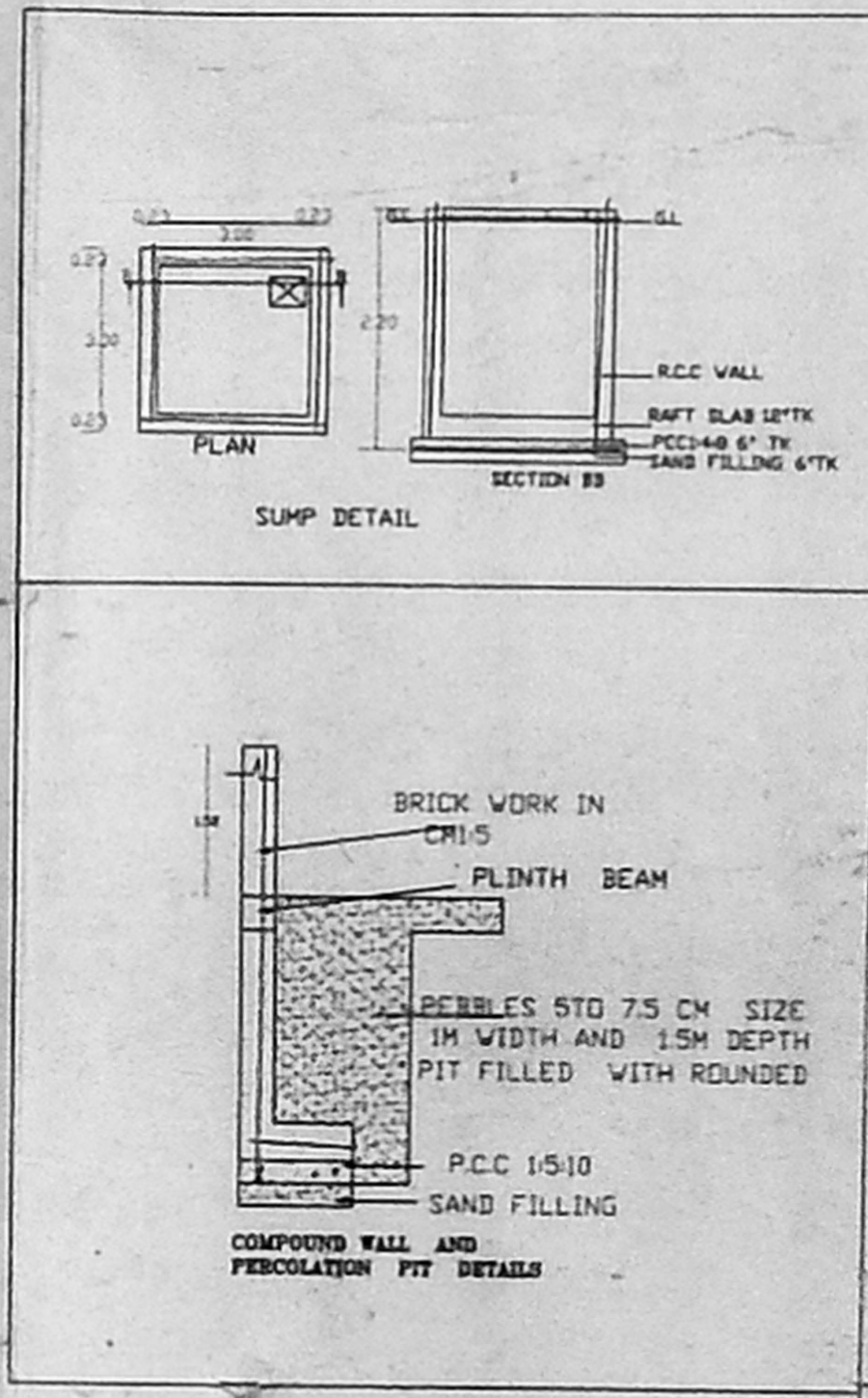

BALVANT D. MEHTALIA
 CH. OF ARCHITECTURE
 REG. NO. CA/75/1573

OWNER
 P.N. WRITER & CO. LTD.
 105 D, ... Road
 Next To ...
 Mumbai - 400 033.

B. MEHTALIA CONSULTANTS PVT LTD
 ARCHITECTS, CONSULTING ENGINEERS AND INTERIOR DESIGNERS

1. SHAMAYANA APARTMENT
 61. BRAHMIN MITRAMANDAL SOCIETY
 NEAR SHARDA MANDIR CROSSING
 ELLIS BRIDGE, AHMEDABAD - 380 008
 TEL: (079) 658 1256, (079) 646 3770
 FAX: (079) 658 1182

807, IMPERIAL MAHAL, 3RD FLOOR,
 KHODAD CIRCLE, DADAR TT
 MUMBAI - 400 014
 TEL: (022) 414 9081, (022) 414 9717
 FAX: (022) 414 5185

NO	DATE	REVISION	DRAWN
5			
4			
3			
2			
1			

SCALE: 1:200
 DRN: CHD
 APPD

CLIENT: M/S P. WRITER & CO
 PROPOSED WARE HOUSE BUILDING AT S NO. 186/A/1 OF KILBANKKAM VILLAGE
 CHENGALPATTU TALUK, KANCHEEPURAM DISTRICT AT CHENNAI.

TITLE: SITE PLAN & AREA CALCULATIONS

ALL MEASUREMENTS ARE IN METRES

PROJECT NO: 2018
 DRAWING NO: M1-1a
 REV: 3

COLOR INDEX
 PROPOSED
 ROAD
 BOUNDARY

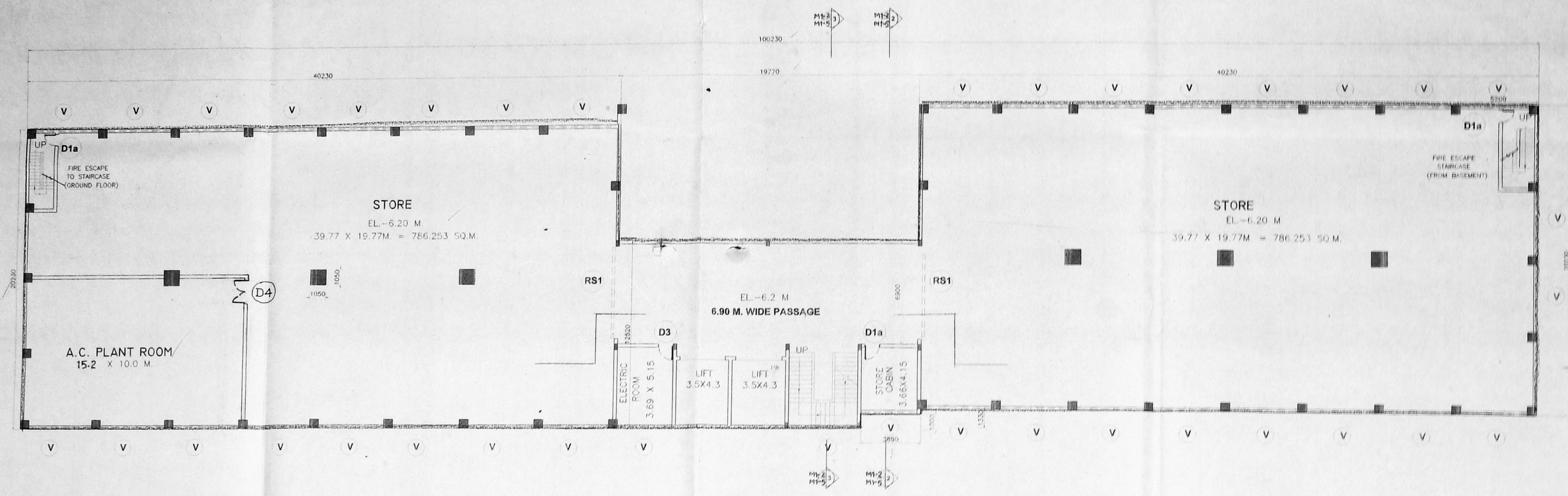

BASEMENT AREA
 10% FREE OF F.S.I. = 187.13 SQ.M.
TOTAL AREA = 1684.21
 THESE AREAS INCLUDE:
 1. ELECTRIC ROOM = 3.69 X 5.15 = 19.00 SQ.M.
 2. STORE ROOM = 3.66 X 4.15 = 15.18 SQ.M.
 3. A/C PLANT ROOM = 15.2 X 10.00 = 152 SQ.M.
TOTAL AREA FREE OF F.S.I. = 19+15.18+152 = 186.15 SQ.M.

SCHEDULE OF DOORS & WINDOWS FOR BASEMENT LEVEL PLAN

TYPE	MASONRY OPENING		SILL	LINTEL	NOS	DESCRIPTION
	WIDTH	HEIGHT				
D1(a) Fire door	1000	2200	-	2200	3	FIRE DOOR
D2	750	1950	-	1950	-	ALUM. FRAMED, SHUTTER WITH ALUMINIUM SANDWICH PANEL
D3	900	2200	-	2200	1	ALUM. FRAMED, SHUTTER WITH ALUMINIUM SANDWICH PANEL
D4	1500	2200	-	2200	1	ALUM. FRAMED, SHUTTER WITH ALUMINIUM SANDWICH PANEL
RS1	5500	3000	-	3000	2	MECHANICALLY GEAR OPERATED ROLLING SHUTTER
V	4000	600	4400	5000	39	ALUM. FRAMED - 6MM THK FIXED CLEAR FLOAT GLASS

BASEMENT LEVEL PLAN

SCHEDULE OF DOORS & WINDOWS FOR GROUND LEVEL PLAN

TYPE	MASONRY OPENING		SILL	LINTEL	NOS	DESCRIPTION
	WIDTH	HEIGHT				
D1(a) Fire door	1000	2200	-	2200	8	FIRE DOOR
D2	750	1950	-	1950	7	ALUM. FRAMED, SHUTTER WITH ALUMINIUM SANDWICH PANEL
D3	900	2200	-	2200	4	ALUM. FRAMED, SHUTTER WITH ALUMINIUM SANDWICH PANEL
W1	2000	1200	1000	2200	43	ALUM. FRAMED - 6MM THK CLEAR FLOAT GLASS
W2	600	900	1500	2400	8	ALUMINIUM FRAMED ADJUSTABLE LOWERED WINDOW SHUTTER
RS1	5500	3000	-	3000	2	MECHANICALLY GEAR OPERATED ROLLING SHUTTER

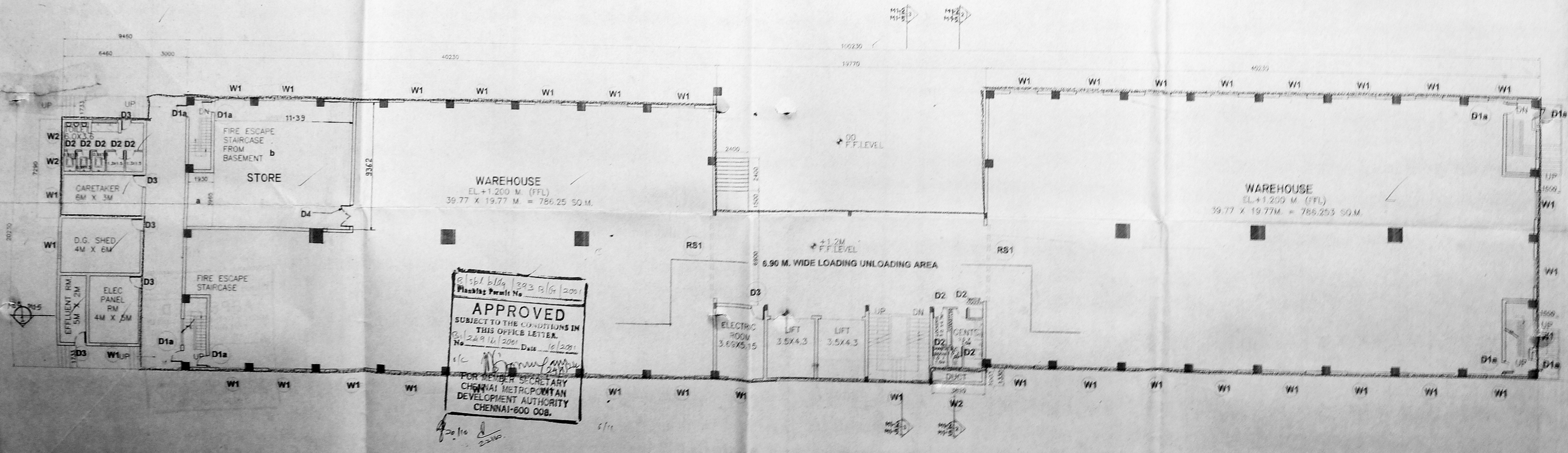

GROUND FLOOR LEVEL PLAN

GROUND FLOOR AREA
 10% FREE OF F.S.I. = 1575.42 SQ.M.
TOTAL AREA = 199.91
TOTAL AREA = 1781.21
 THESE AREAS INCLUDE:
 1. CARETAKER'S ROOM = 6.46 X 7.29 = 47.09 SQ.M.
 2. ELECTRIC CABIN ROOM = 3.69 X 5.15 = 19.00 SQ.M.
 3. SECURITY CABINS = 2 X 2.36 X 2.36 = 11.22 SQ.M.
 4. STORE ROOM
 a. 1.93 X 3.965 = 7.65 SQ.M.
 b. 11.35 X 9.36 = 106.41 SQ.M.
TOTAL AREA FREE OF F.S.I. = 47.09+19.00+11.22+7.65+106.41 = 191.37 SQ.M.

OWNERS SIGNATURE & STAMP
 1. *[Signature]*
 2. P. N. WRITER & CO. LTD.
 115, The Ambulance Road
 Near to Venkateswara Temple
 Madhavai - 600 095.
ARCHITECTS SIGNATURE & STAMP
[Signature]
 B. MEHTALIA
 COUNCIL OF ARCHITECTS
 REG. NO. CA/15/1973

CLIENT: M/S P. N. WRITER & CO.
 PROJECT NO: 2018
 DRAWING NO: M-1-2
 PROPOSED WAREHOUSE BLDG. AT S. NO. 158/1A OF KILAMBAKKAM VILLAGE, CHENGALPATTU TALUK, KANCHEEPURAM DISTRICT AT CHENNAI
 BASMENT FLOOR PLAN & GROUND FLOOR PLAN
 SCALE: 1:150
 DRAWN: []
 CHECKED: []
 REVISION: []
 DATE: []

Revised Plan
 Dt. 12.10.17
 CMDA (B) No. 1
 C. No. B. 243/14/2001
 Asst. _____
 Scrutiny _____
 P. A. _____
 A.P. _____ D.P. _____

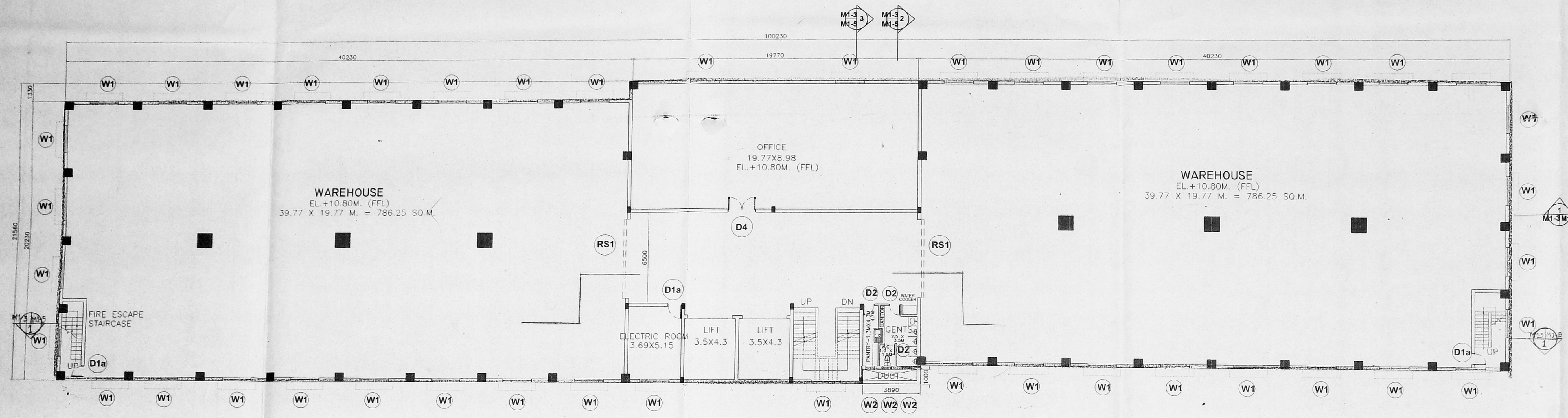
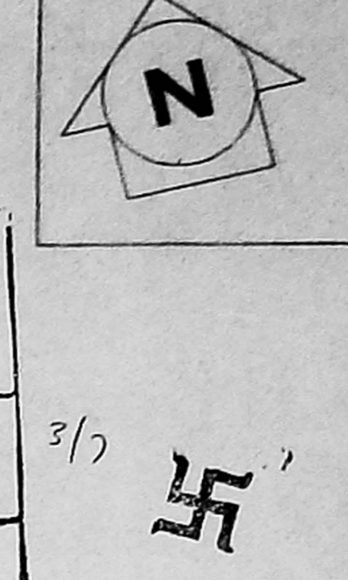

SECOND FLOOR LEVEL PLAN

SCHEDULE OF DOORS & WINDOWS FOR FIRST FLOOR LEVEL PLAN

TYPE	MASONRY OPENING		SILL	LINTEL	NOS.	DESCRIPTION
	WIDTH	HEIGHT				
D1(a) fire door	1000	2200	-	2200	3	FIRE DOOR
D2	750	1950	-	1950	-	ALUM.FRAMED,SHUTTER WITH ALUMINIUM SANDWICH PANEL
D3	900	2200	-	2200	1	ALUM.FRAMED,SHUTTER WITH ALUMINIUM SANDWICH PANEL
D4	1500	2200	-	2200	1	ALUM.FRAMED,SHUTTER WITH ALUMINIUM SANDWICH PANEL
RS1	5500	3000	-	3000	2	MECHANICALLY GEAR OPERATED ROLLING SHUTTER
W1	2000	1200	1000	2200	44	ALUM.FRAMED-6MM THK. CLEAR FLOAT GLASS
W2	600	900	1500	2400	3	ALUMINIUM FRAMED ADJUSTABLE LOUVERED WINDOW SHUTTER

SCHEDULE OF DOORS & WINDOWS FOR SECOND FLOOR LEVEL PLAN

TYPE	MASONRY OPENING		SILL	LINTEL	NOS.	DESCRIPTION
	WIDTH	HEIGHT				
D1(a) fire door	1000	2200	-	2200	8	FIRE DOOR
D2	750	1950	-	1950	4	ALUM.FRAMED,SHUTTER WITH ALUMINIUM SANDWICH PANEL
D3	900	2200	-	2200	4	ALUM.FRAMED,SHUTTER WITH ALUMINIUM SANDWICH PANEL
W1	2000	1200	1000	2200	44	ALUM.FRAMED-6MM THK. CLEAR FLOAT GLASS
W2	600	900	1500	2400	3	ALUMINIUM FRAMED ADJUSTABLE LOUVERED WINDOW SHUTTER
RS1	5500	3000	-	3000	2	MECHANICALLY GEAR OPERATED ROLLING SHUTTER

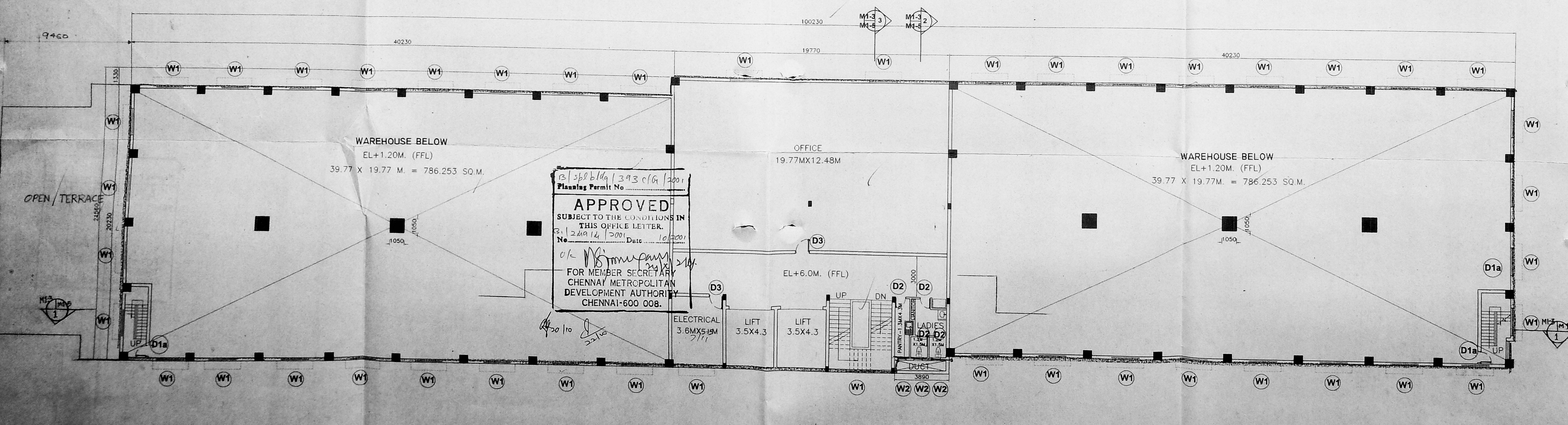

FIRST FLOOR LEVEL PLAN

APPROVED
 SUBJECT TO THE CONDITIONS IN THIS OFFICE LETTER.
 No. 1249/14/2001 Date 10/10/2001
 FOR MEMBER SECRETARY
 CHENNAI METROPOLITAN
 DEVELOPMENT AUTHORITY
 CHENNAI-600 008.

COLOUR INDEX
 PROPOSED BUILDING
 EXISTING ROAD
 SITE BOUNDARY

OWNERS SIGNATURE & STAMP
 1.
 P. N. WRITER & CO. LTD.
 105, Dr. Ambedkar Road,
 Next To Vokkalaiyagar, Kanchiowrd
 Mumbai - 400 033.
 ARCHITECTS SIGNATURE & STAMP

BALVANT D. MEHTALIA
 COUNCIL OF ARCHITECTURE
 REG. NO. CA/75/1573

B. MEHTALIA CONSULTANTS PVT. LTD.
 ARCHITECTS, CONSULTING ENGINEERS AND INTERIOR DESIGNERS
 1, SHARVANA APARTMENT
 61, BROMIN MITRAMANDAL SOCIETY
 NEERUKONDA MANDIR CROSSING
 TEL: (079) 658 1284 (079) 644 3170
 FAX: (079) 658 1152

CLIENT: M/S P. N. WRITER & CO.
 NAME OF PROPOSED WAREHOUSE BLDG. AT S. NO. 159/1A OF KILAMBAKKAM
 STRUCTURE: VILLAGE, CHENGALPATTU TALUK, KANCHEEPURAM DISTRICT AT CHENNAI
 TITLE: FIRST FLOOR PLAN & SECOND FLOOR PLAN

PROJECT NO. 2018
 DRAWING NO. M1-3

NO. DATE
 1 18/10/17
 2 18/10/17
 3 18/10/17
 4 18/10/17

SCALE 1=150
 DRN. SAMPURTH 4/10/2000
 CHD. JOY 4/10/2000
 APPD. _____

CMDA (B) No. 1
 C. No. 2494/2001
 Asst. Scrutiny
 P. A. 19/10
 A.P. D.P.

Revised Plan
 Dt. 12/10/2001

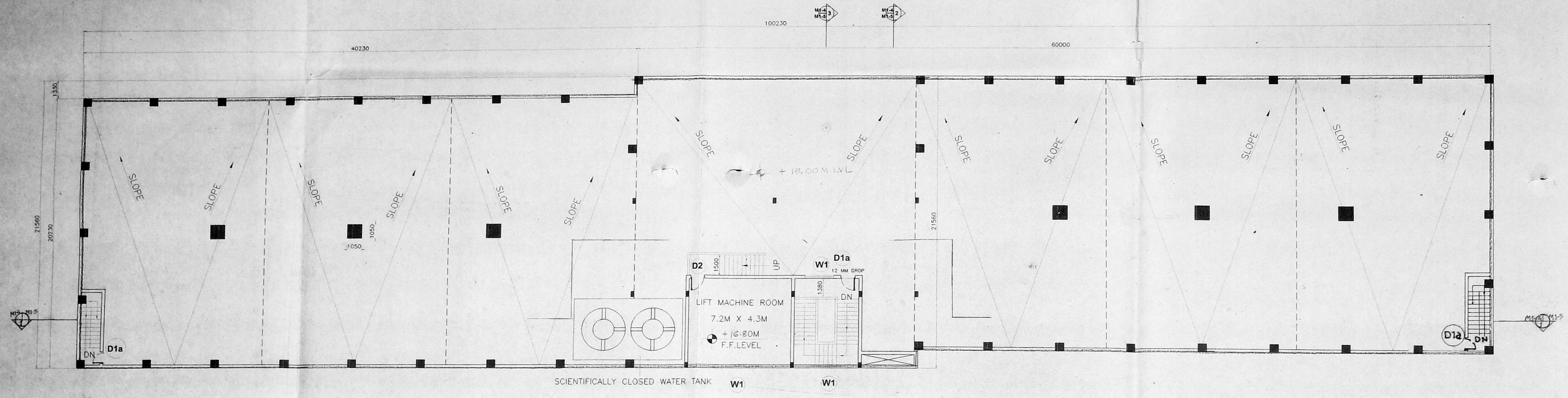

TERRACE LEVEL PLAN.

SCHEDULE OF DOORS & WINDOWS FOR TERRACE LEVEL

TYPE	MASONARY OPENING		SILL	LINTEL	NOS.	
	WIDTH	HEIGHT				
D1(a) fire door	1000	2200	-	2200	3	FIRE DOOR
D3	900	2200	-	2200	1	ALUM. FRAMED, SHUTTER WITH ALUMINIUM SANDWICHED PANEL
W1	2000	1200	1000	2200	2	ALUM. FRAMED - 6MM THK. CLEAR FLOAT GLASS

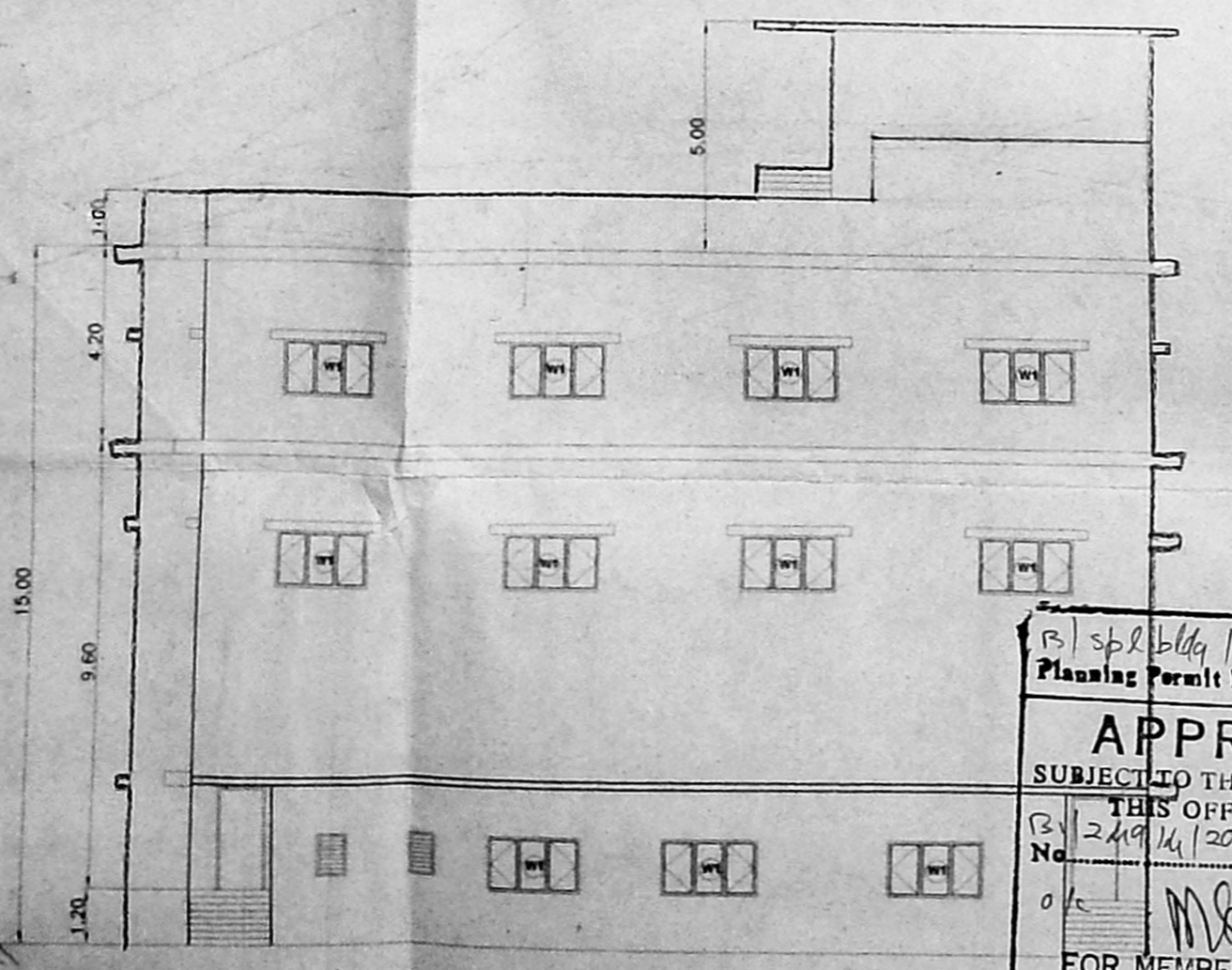

WEST ELEVATION

APPROVED
 SUBJECT TO THE CONDITIONS IN THIS OFFICE LETTER.
 No. 2494/2001 Date 12/10/01
 FOR MEMBER SECRETARY
 CHENNAI METROPOLITAN
 DEVELOPMENT AUTHORITY
 CHENNAI-600 008.

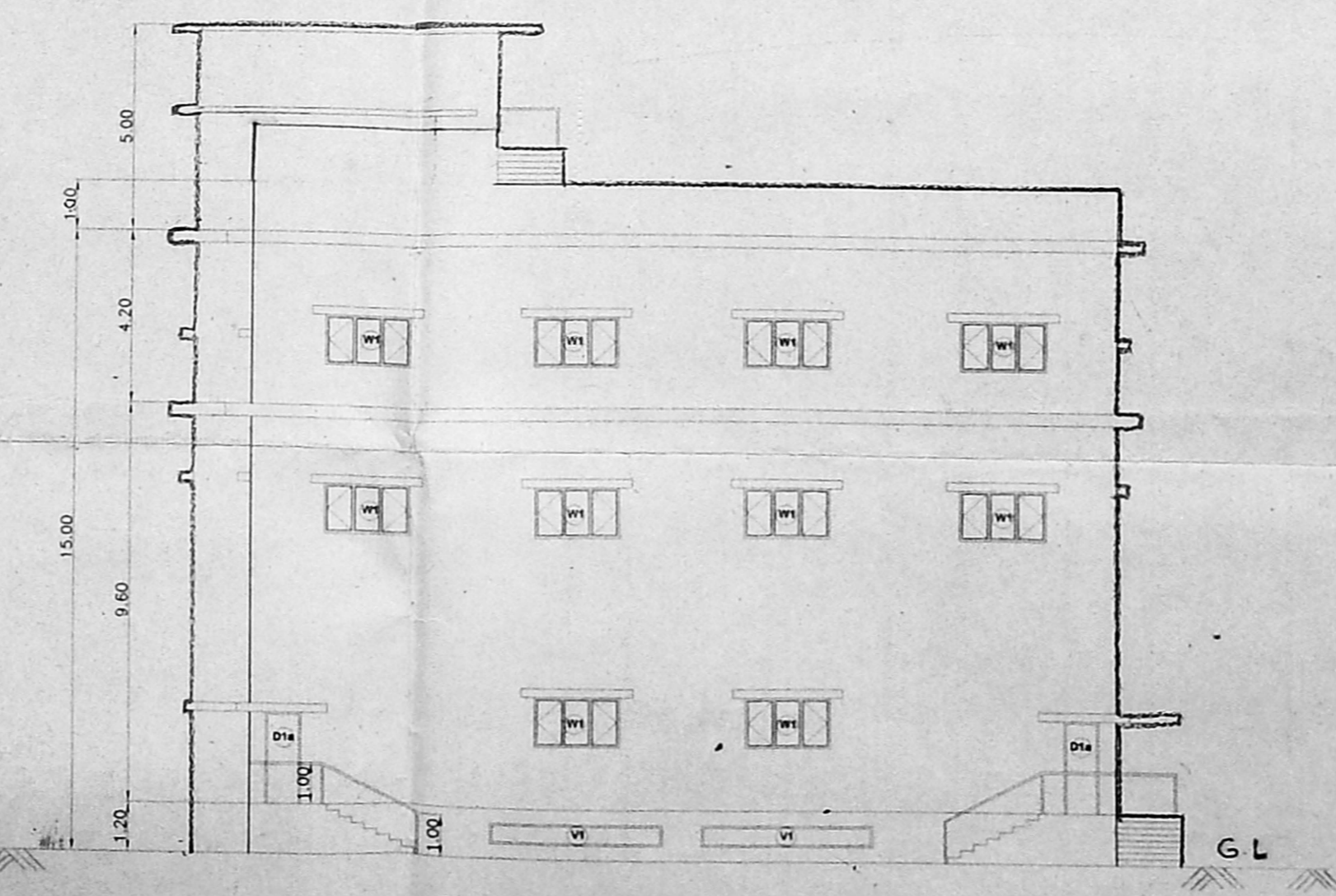

EAST ELEVATION

SECTION NO.
 DWG IN WHICH SECTION IS MARKED
 DWG IN WHICH SECTION IS SHOWN

COLOUR INDEX
 PROPOSED BUILDING
 EXISTING ROAD
 SITE BOUNDARY

OWNERS SIGNATURE & STAMP

1. P. N. WRITER & CO. LTD.
 105, Dr. Ambedkar Road,
 Next To Voltasagar-Kalachowki
 Mumbai - 400 035.

ARCHITECTS SIGNATURE & STAMP

BALVANT D. MEHTALIA
 COUNCIL OF ARCHITECTURE
 REG. NO. CA/76/1673

B. MEHTALIA CONSULTANTS PVT. LTD.
 ARCHITECTS, CONSULTING ENGINEERS AND INTERIOR DESIGNERS
 1, SHANMUKHA APARTMENT
 107, IMPERIAL MAHAL, 3RD FLOOR,
 KODDOND CIRCLE, CHIDAMBARAM,
 NEAR SHANMUKHA MANDIR CROSSING
 TEL: (022) 414 5184, (022) 414 9717
 TEL: (022) 414 5185, (022) 414 5185
 FAX: (022) 414 5185

NO.	DATE	REVISION	DRAWN	CHECKED
1	19/10/00	LAIS CHANGED IN PLAN	MEENAL	

CLIENT: M/S P. N. WRITER & CO.
 NAME OF STRUCTURE: PROPOSED WAREHOUSE BLDG. AT S. NO. 159/1A OF KILAMBAKKAM - VILLAGE, CHENGALPATTU TALUK, KANCHEEPURAM DISTRICT AT CHENNAI
 TITLE: TERRACE & ELEVATIONS

PROJECT NO. 2018
 DRAWING NO. M14

Revised Plan
Dt. 16.11.1999

CMDA (B) / E₂ / No. 1
C. No. B. 1. 24.9.14/2001
Asst.
Scrutiny
P. A. 15/10
A.P. D.P.



Planning Permit No. 393 E/G/2001
APPROVED
SUBJECT TO THE CONDITIONS IN THIS OFFICE LETTER.
No. 24914/2001 Date 16/12/01
FOR MEMBER SECRETARY
CHENNAI METROPOLITAN
DEVELOPMENT AUTHORITY
CHENNAI-600 008.

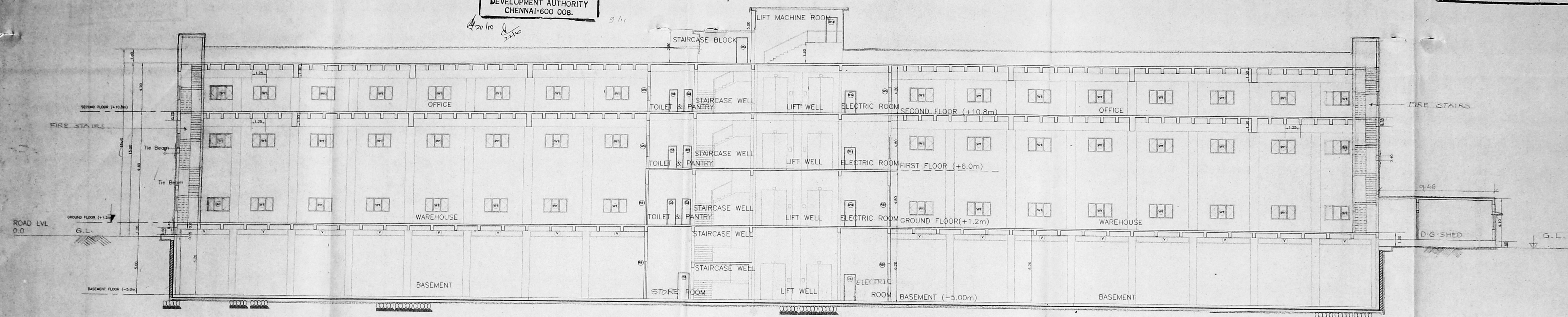

SECTION 1-1
M1-2, M1-3, M1-4, M1-5

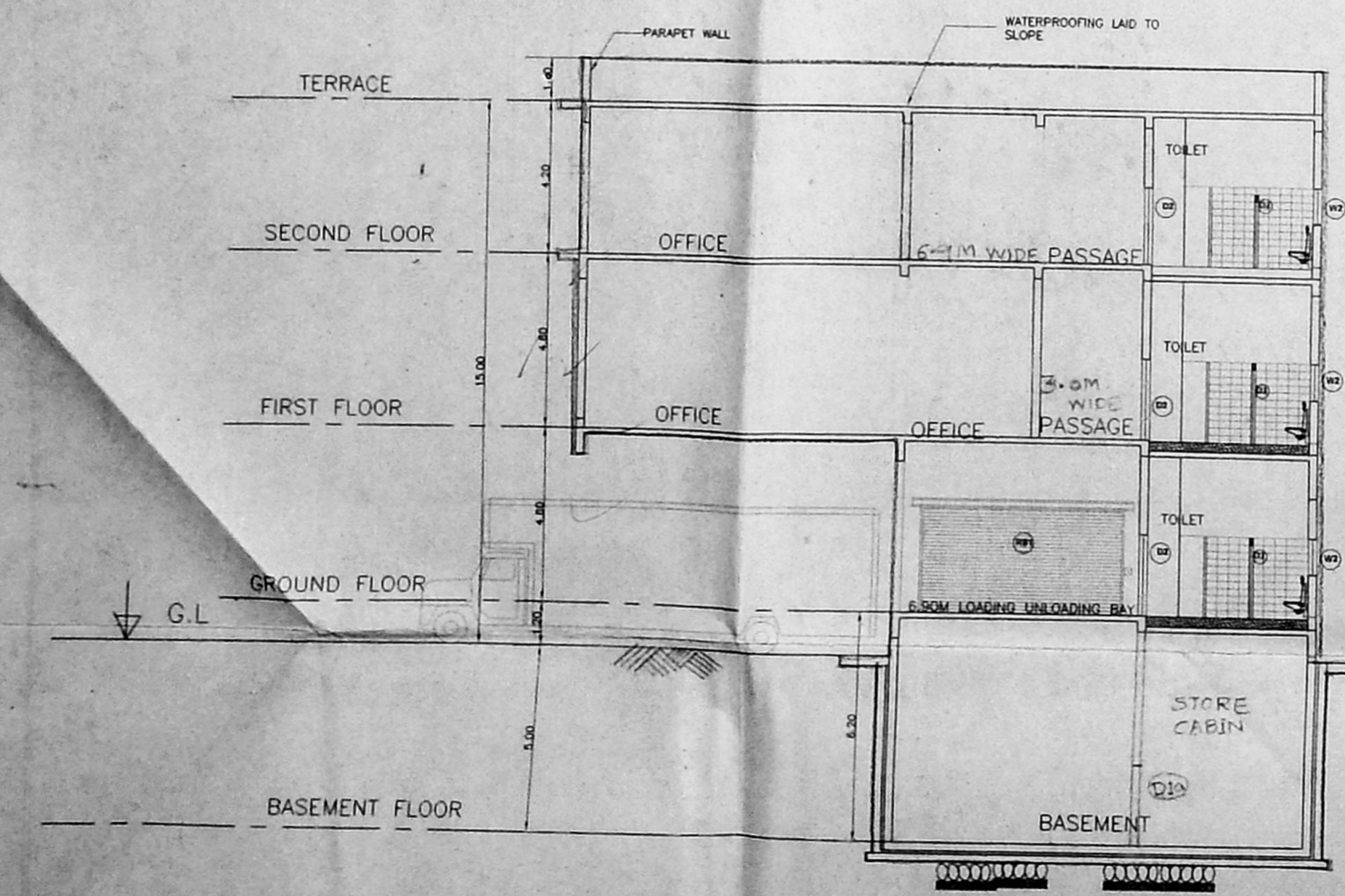

SECTION 2-2
M1-2, M1-3, M1-4, M1-5

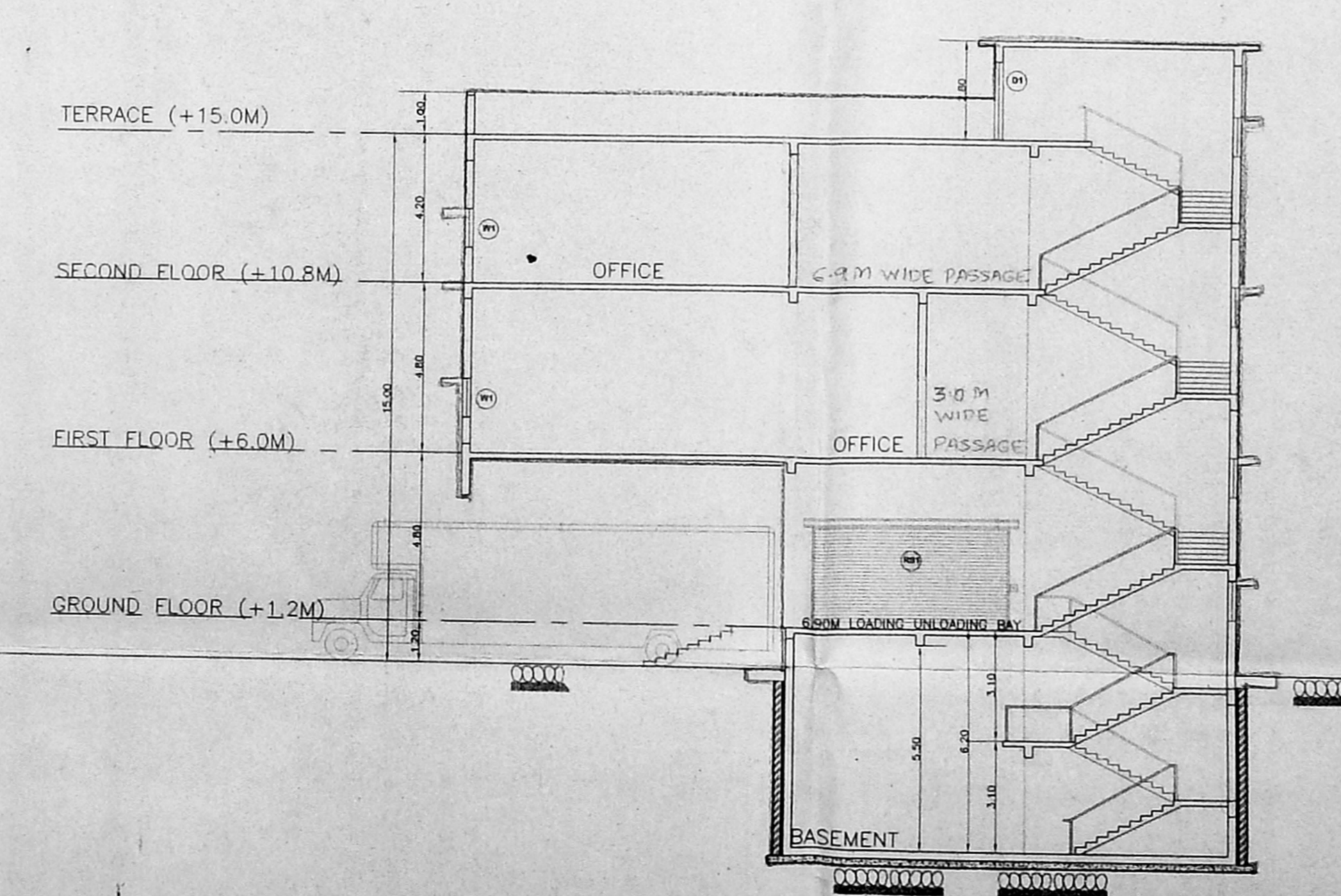

SECTION 3-3
M1-2, M1-3, M1-4, M1-5

OWNERS SIGNATURE & STAMP
1. *[Signature]*
P. N. WRITER & CO. LTD.
105, Dr. Ambedkar Road,
Next To Voltasagar-Kalachowki
Mumbai - 400 033.
3.
4.

ARCHITECTS SIGNATURE & STAMP
[Signature]
BALVANT D. MEHTALIA
COUNCIL OF ARCHITECTURE
REG. NO. CA/76/1673

B. MEHTALIA CONSULTANTS PVT. LTD.
ARCHITECTS, CONSULTING ENGINEERS AND INTERIOR DESIGNERS
1. BHARATIYA APARTMENT
61. BRAHMIN MITRAMANDAL SOCIETY
INDIAN SHARDA MANDIR CHURCHING
MUMBAI ROAD, CHENNAI - 600 008
TEL. (078) 866 1282 (078) 866 1770
FAX (078) 866 1163

REVISION

NO.	DATE	REVISION	DRAWN	CHECKED
1				
2				
3				
4				

SCALE
1=150
4/10/2000
DRN. MEENAL
CHD. JOY
APPD.

CLIENT: M/S P. N. WRITER & CO.
PROJECT NO. 2018
NAME OF STRUCTURE: PROPOSED WAREHOUSE BLDG. AT S. NO. 159/1A OF KILAMBAKKAM VILLAGE, CHENGALPATTU TALUK, KANCHEEPURAM DISTRICT AT CHENNAI

SECTIONS

CMDA (B) No. 1
 C. No. 3, 249/1A/2001
 Asst. _____
 Scrutiny P. A. _____
 A.P. _____ D.P. _____

APPROVED
 SUBJECT TO THE CONDITIONS IN
 THIS OFFICE LETTER.
 No. 249/1A/2001 Date 10/2001
 FOR MEMBER SECRETARY
 CHENNAI METROPOLITAN
 DEVELOPMENT AUTHORITY
 CHENNAI-600 008.

FIRE ESCAPE
 STAIR CASE



NORTH ELEVATION

FIRE ESCAPE
 STAIR CASE

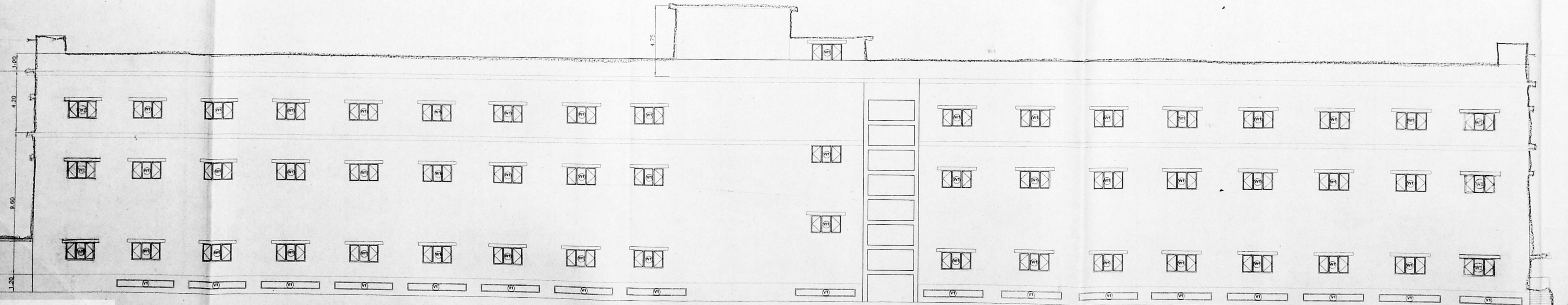

SOUTH ELEVATION

FIRE ESCAPE
 STAIR CASE

OWNERS SIGNATURE & STAMP
 1. _____
 2. P. N. WRITER & CO. LTD.
 105, Dr. Ambedkar Road,
 Next To Voltasegar, Katschowal
 Mumbai - 400 036.
 3. _____
 4. _____

ARCHITECTS SIGNATURE & STAMP
 B. Mehtalia

B. MEHTALIA CONSULTANTS PVT. LTD.
 ARCHITECTS, CONSULTING ENGINEERS AND INTERIOR DESIGNERS

1. SHANMUKA APARTMENT SOCIETY
 105, AMBARNATH ROAD, 3RD FLOOR,
 KANDIVALI WEST, MUMBAI - 400 014, DAKSHIN.
 TEL. (022) 414 9061, (022) 414 9117
 2. SHARDA MANOR CROSSING
 ELLISBRIDGE, AHMEDABAD - 380 008
 TEL. (079) 666 1296, (079) 648 3770
 FAX. (079) 666 1152

NO.	DATE	REVISION	DRAWN	CHECKED
5				
4				
3				
2				
1				

SCALE
 1=150
 4/1000
 MEEMAL
 DRN.
 4/1000
 JOY
 CHD.
 APPD.

CLIENT: M/S P. N. WRITER & CO.
 NAME OF STRUCTURE: PROPOSED WAREHOUSE BLDG. AT S. NO. 159/1A OF KILAMBAKKAM VILLAGE, CHENGALPATTU TALUK, KANCHEEPURAM DISTRICT AT CHENNAI
 TITLE: ELEVATIONS

PROJECT NO. 2018
 DRAWING NO. M1-6

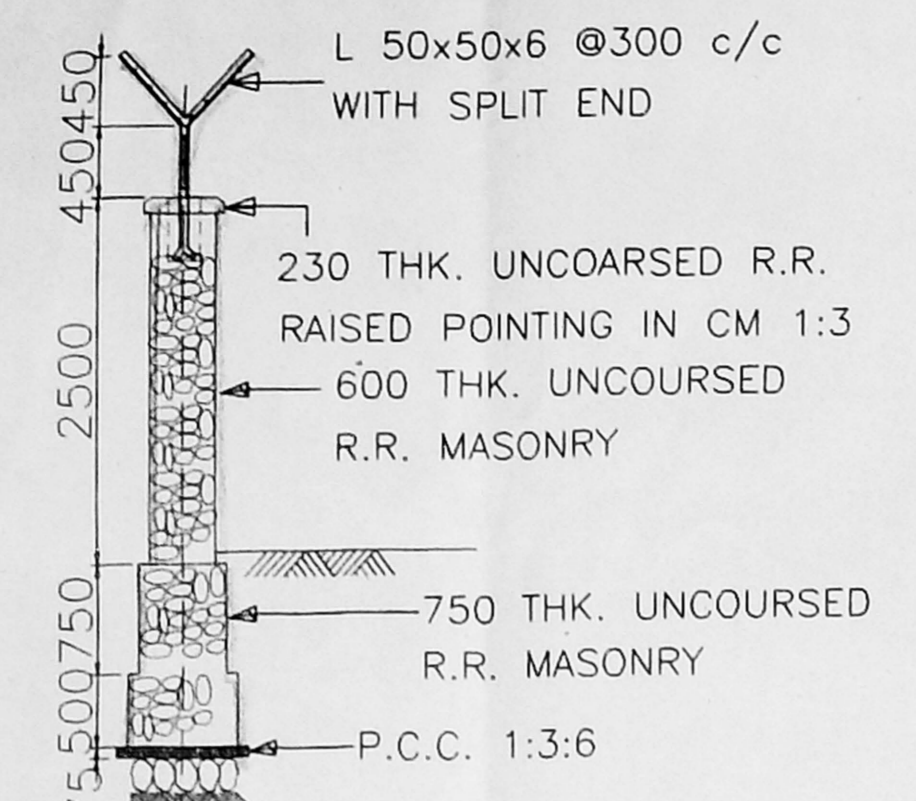
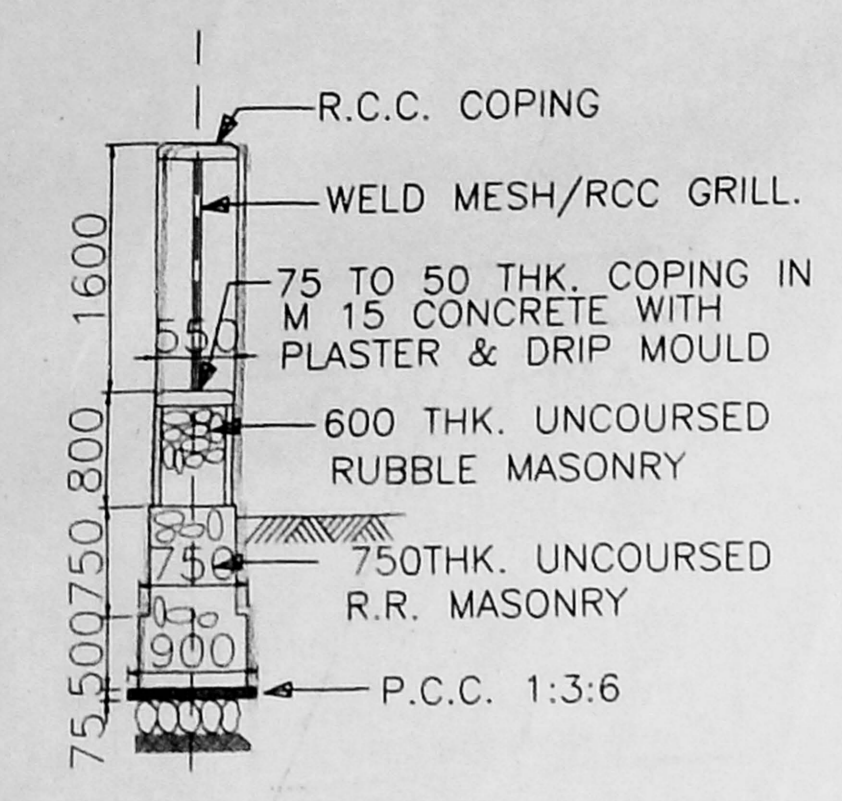

APPROVED
SUBJECT TO THE CONDITIONS IN THIS OFFICE LETTER.
No. 124914/2001 Date 16/2001
FOR MEMBER SECRETARY
CHENNAI METROPOLITAN
DEVELOPMENT AUTHORITY
CHENNAI-600 008.

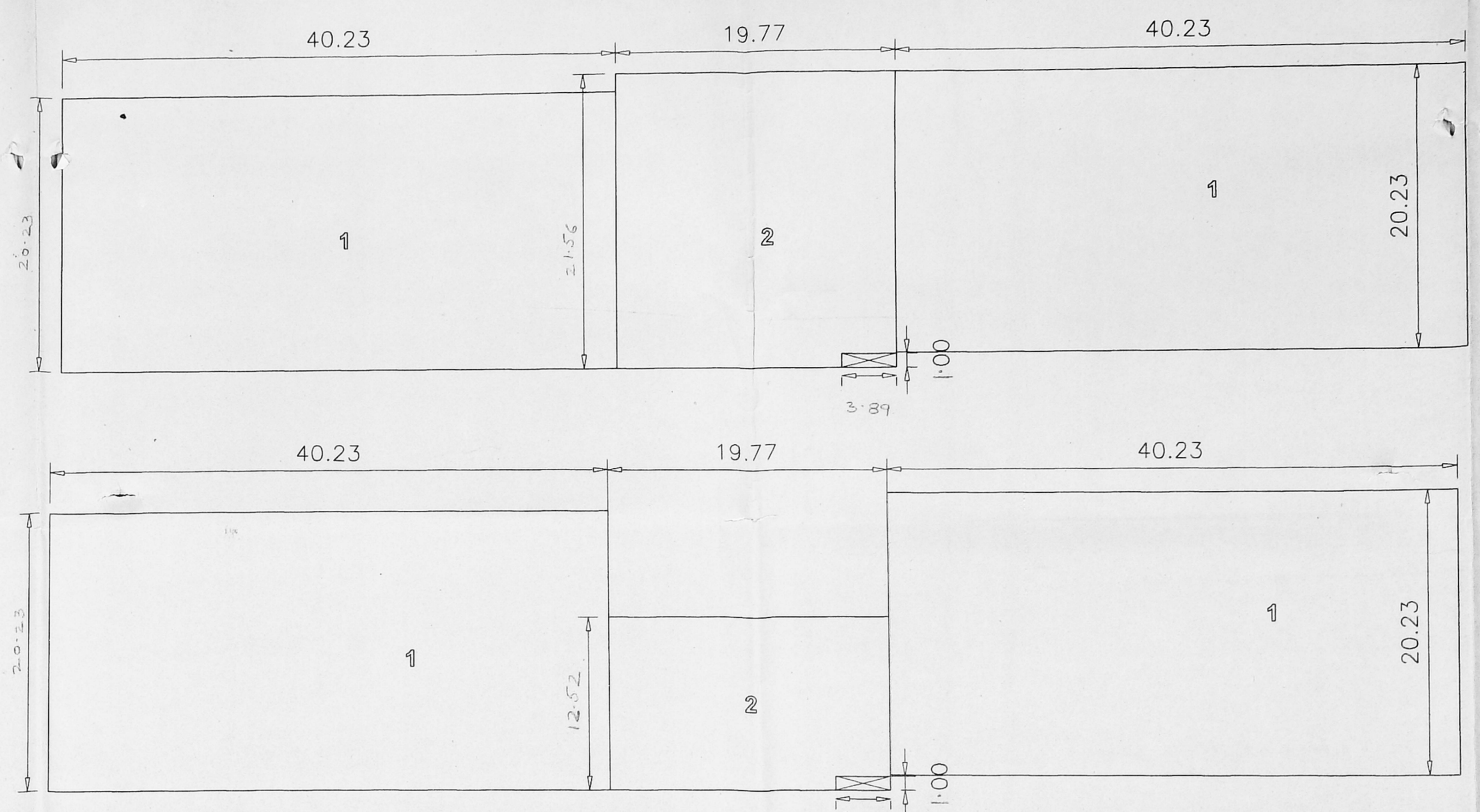
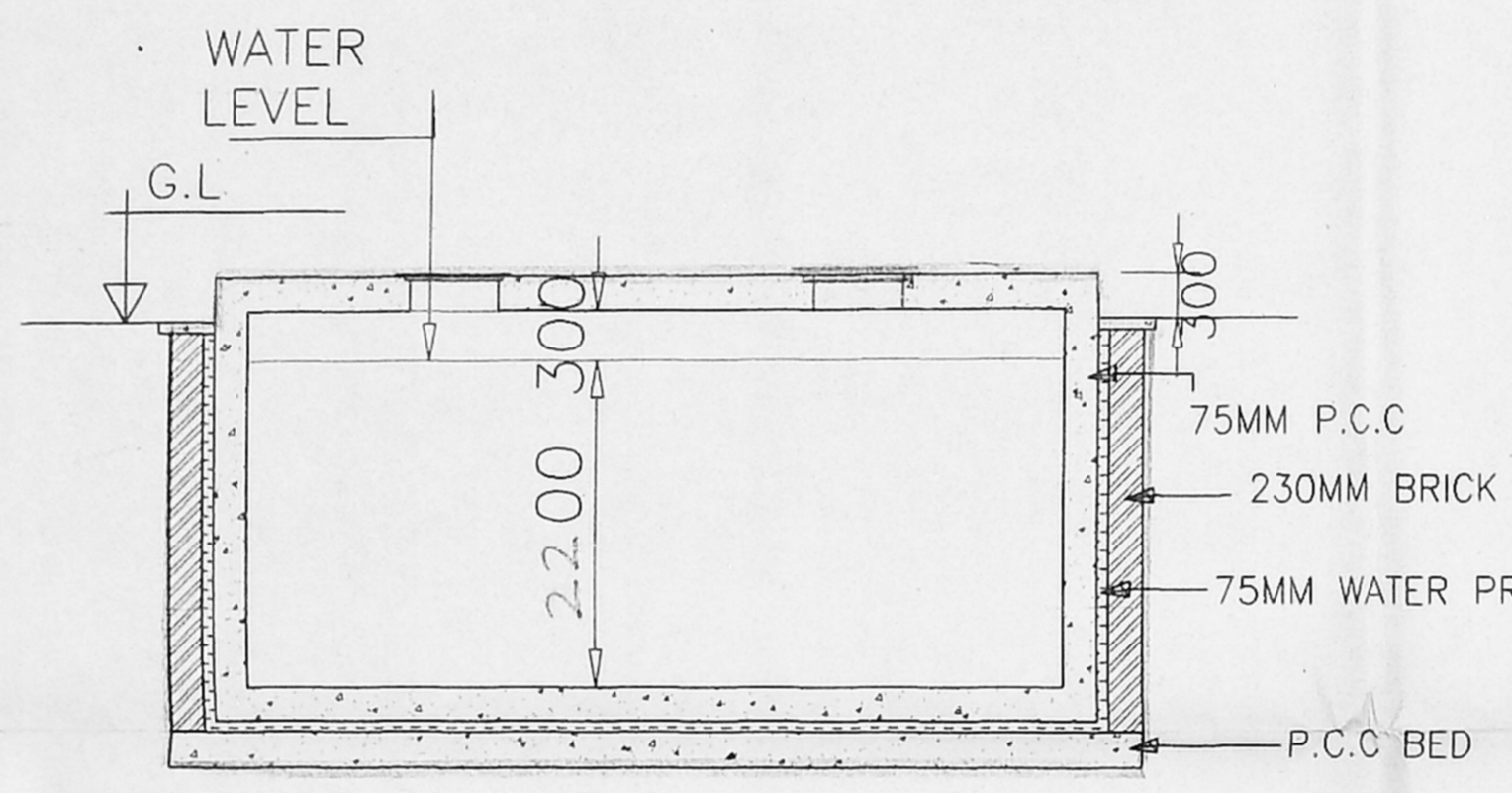

Revised Plan
Dr. 12/10/2001

CMDA (B) No. 1
SECOND FLOOR:

3) 40.23 X 20.23 X 2	= 1627.71
2) 19.77 X 12.56	= 426.241
AP. Less	2098.95
3.89 x 1.00	3.89

Total area on Second = 2050.06

BASEMENT FLOOR:

1) 40.23 X 20.23 X 2	= 1627.71
2) 19.77 X 12.52	= 247.52
	= 1875.23
Less	
3.89 x 1.00	= 3.89
	= 1871.34

refer to dwg M1-2
Less 10% Area which is free of FSI
10% Area = 187.13

Total Basement Area = 1684.21

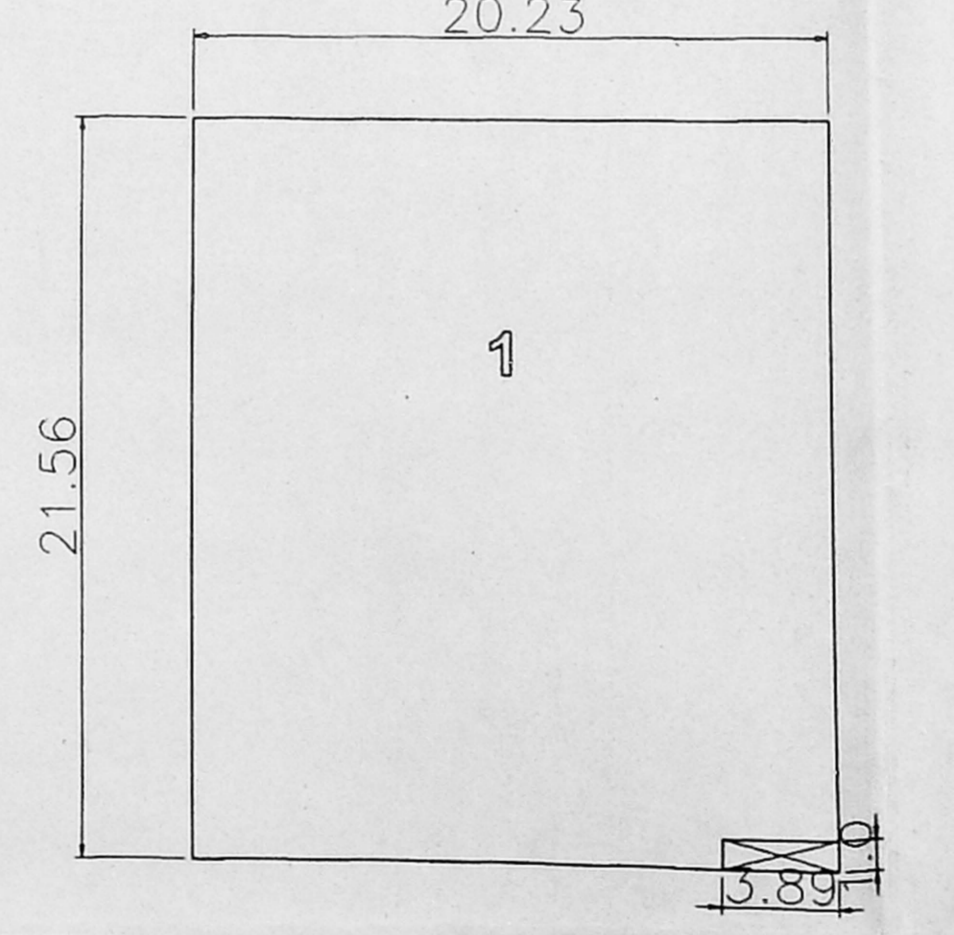

FIRST FLOOR LEVEL:

1) 20.23 X 21.56	= 436.159
Less	
3.89 x 1.00	= 3.89
Total First Floor Area	= 432.269

GROUND FLOOR:

1) 40.23 X 20.23 X 2	= 1627.71
2) 19.77 X 12.52	= 247.52
	= 1875.23
Less	
3.89 x 1.00	= 3.89
Add	
A) Caretakers 6.46X7.29	= 47.09
B) Passage 3.00X20.23	= 60.69
	107.78
Total area on ground floor	= 1979.12
Less	
10% free of FSI	= 197.91
refer to dwg M1-2	
Total area on Ground floor to be counted in F.S.I	= 1781.21

OPEN SPACE RESERVATION CALCULATION
 $(10.0 + 16.5) \times 20.23 = 268.04 \text{ SQ.M}$

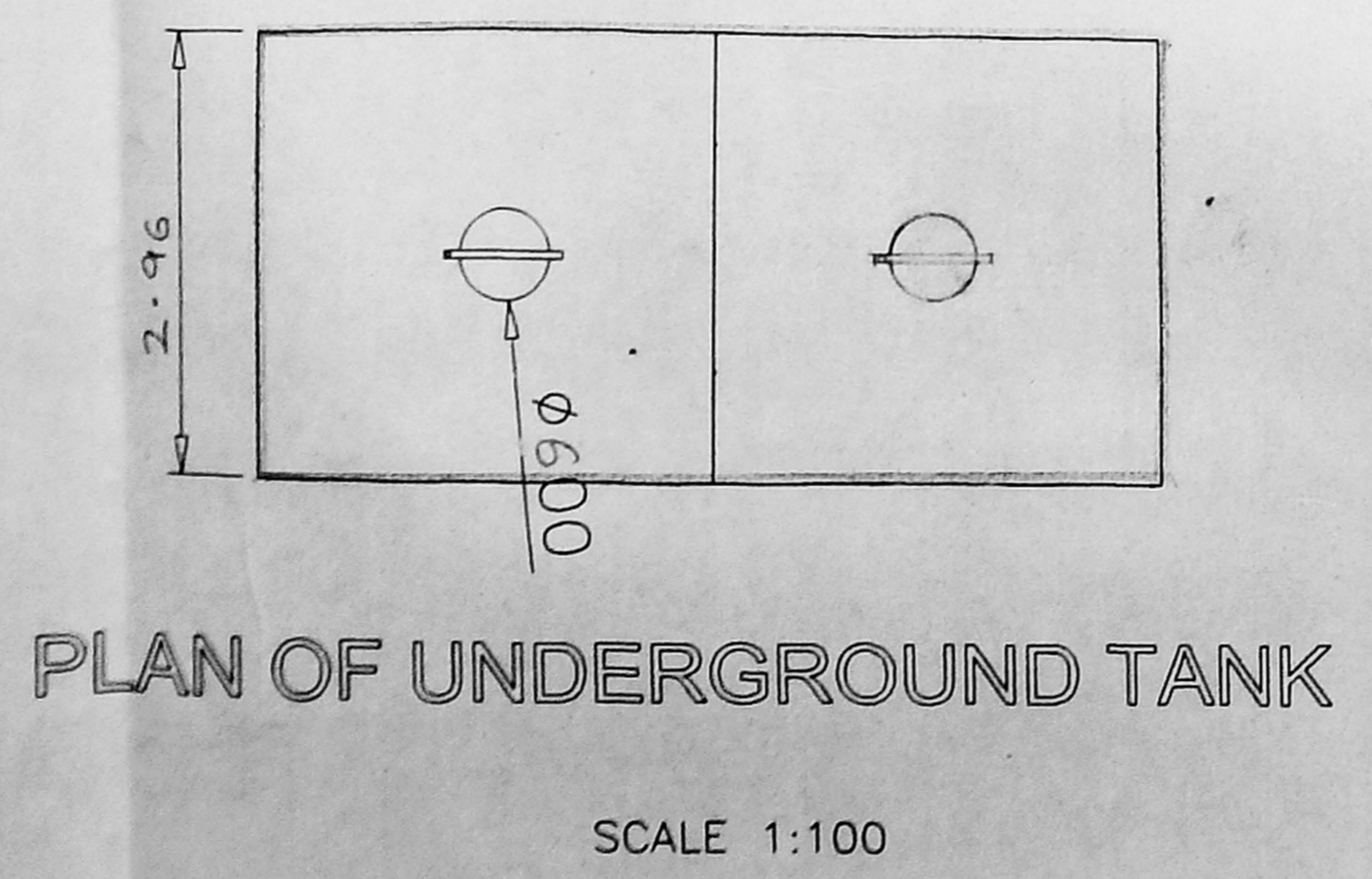
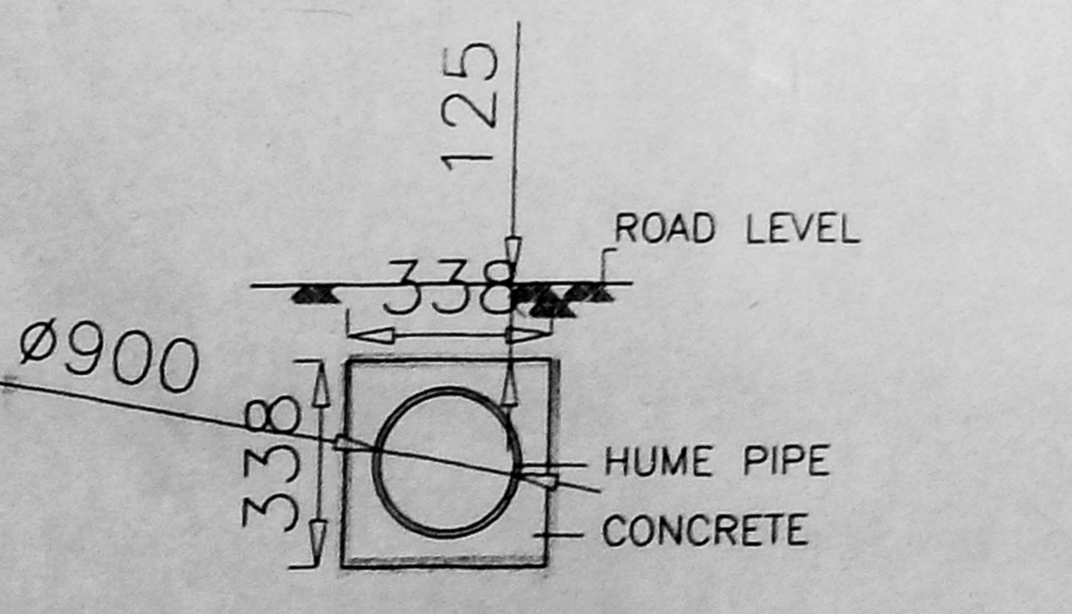

- COLOUR INDEX**
- PROPOSED BUILDING
 - EXISTING ROAD
 - SITE BOUNDARY

OWNERS SIGNATURE & STAMP

1. *[Signature]*

2. **P. N. WRITER & CO. LTD.**
105, Dr. Ambedkar Road,
Next To Voltasagar, Kalacherry,
Mumbai - 400 035.

3.

4.

ARCHITECTS SIGNATURE & STAMP

[Signature]
BALVANT D. MEHTALIA
COUNCIL OF ARCHITECTURE
REG. NO. CA/75/1573

B. MEHTALIA CONSULTANTS PVT. LTD.
ARCHITECTS, CONSULTING ENGINEERS AND INTERIOR DESIGNERS
1, SHANMUKH APARTMENT
61, SHANMUKH INTRAMURAL SOCIETY
NEAR SHANMUKH MAJOR CROSSING
CHENNAI - 600 014
TEL. (044) 441 4141
FAX. (044) 441 4141

CLIENT: M/S P. N. WRITER & CO.
NAME OF STRUCTURE: PROPOSED WARE HOUSE BUILDING AT S.NO. 169A/1A OF KILAMBANKAM VILLAGE CHENGALPATTU TALUK, KANCHEEPURAM DISTRICT AT CHENNAI
TITLE: SITE PLAN & AREA CALCULATIONS

NO.	DATE	REVISION	DRAWN	CHECKED
5				
4				
3				
2	28/02/01			
1				

PROJECT NO. 2018
DRAWING NO. M1-1B